

# Bruckner Symphony No. 9 - Coda

Moderato ♩ = 100

Bruckner/Malmstrom

2  
9

A

Tbn. 1

Tbn. 2

Tbn. 3

B. Tbn.

Tuba

*subito ff*

*solo ff*

*subito ff*

*subito ff*

*subito ff*

13

Tbn. 1

Tbn. 2

Tbn. 3

B. Tbn.

Tuba

*intense*

3

B

17

21

4  
25

C

Tbn. 1

Tbn. 2

Tbn. 3

B. Tbn.

Tuba

*p*

*f*

*f*

*f*

*f*

*cresc.*

*cresc.*

*cresc.*

*cresc.*

*cresc.*

29

Tbn. 1

Tbn. 2

Tbn. 3

B. Tbn.

Tuba

*p poco cresc.*

*p poco cresc.*

*p poco cresc.*

*p poco cresc.*

*p poco cresc.*

33 D 5

Tbn. 1  
Tbn. 2  
Tbn. 3  
B. Tbn.  
Tuba

*fff marc.*  
*fff marc.*  
*fff marc.*  
*fff*  
*fff marc.*

37

Tbn. 1  
Tbn. 2  
Tbn. 3  
B. Tbn.  
Tuba

*solo dim.*

41

E

Tbn. 1

Tbn. 2

Tbn. 3

B. Tbn.

Tuba

*p*

*f*

*dim.*

Feierlich  $\text{♩} = 60$

48

Tbn. 1

Tbn. 2

Tbn. 3

B. Tbn.

Tuba

*pp*

*p*

*cresc.*

*dim.*

*pp*

*p*

*cresc.*

*dim.*

*pp*

*p*

*cresc.*

*dim.*

*pp*

*p*

*cresc.*

*dim.*

55

Tbn. 1  
Tbn. 2  
Tbn. 3  
B. Tbn.  
Tuba

*mp* *mf* *cresc.* *f*

F

Tbn. 1  
Tbn. 2  
Tbn. 3  
B. Tbn.  
Tuba

*ff*

10  
85

Tbn. 1

Tbn. 2

Tbn. 3

B. Tbn.

Tuba

# Bruckner Symphony No. 9 - Coda

## Trombone 1

Bruckner/Malmstrom

Moderato  $\text{♩} = 80$

*solo mp* *poco cresc.* *dim.* *ff*

*subito pp* *subito ff*

*subito pp*

*p* *f* *cresc.*

*p poco cresc.* *fff marc.*

*f* *dim.* *pp*

*p* *cresc.* *dim.* *mf* *cresc.*

*fff*

*fff*

# Bruckner Symphony No. 9 - Coda

## Trombone 2

Bruckner/Malmstrom

Moderato  $\text{♩} = 80$

5 *pp* **A**

11 *solo mp no cresc. ff subito pp solo ff*

16 *intense* **B** *p dim.* **C**

22 *p f* **D**

28 *cresc. poco cresc. fff marc.*

37 *p*

44 **E** *f dim. pp*

52 *cresc. dim. mf cresc.* **F** *ff*

2  
68

**G**

*fff* 3

75

82

88

# Bruckner Symphony No. 9 - Coda

## Trombone 3

Bruckner/Malmstrom

Moderato  $\text{♩} = 80$

*p* < > *p* **A**

*ff* *subito pp* *subito ff* **B**

*pp* **C**

*p* *f* *cresc.* **D**

*p poco cresc.* *fff marc.*

*p* **E** *f* *dim.* *pp* *p* *cresc.* **F**

*dim.* *mf* *cresc.* *ff*

*fff* **G**

2  
73

81

88

# Bruckner Symphony No. 9 - Coda

## Bass Trombone

Bruckner/Malmstrom

Moderato ♩ = 80

6 *p* < > *p* A

12 *subito pp* B

21 C *pp*

30 *p* *f* D *cresc.*

37 *p poco cresc.* *fff* *solo dim.*

42 E *f* *dim.* *pp*

49 *p* *cresc.* *dim.* *mf*

57 F *cresc.* *f* *ff*

65 *fff*

6

78

84

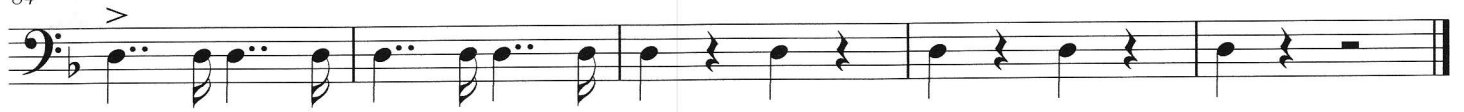

# Bruckner Symphony No. 9 - Coda

Tuba

Bruckner/Malmstrom

Moderato ♩ = 80

6 *p* *p* **A**

11 *ff* *subito pp* *subito ff*

16 **B** *pp*

21 *p* *cresc.* *p poco cresc.*

31 *f*

**C**

**D**

41 *fff marc.* **E** 5 2 3

53 *pp* *p* *mf* *cresc.*

*cresc.* *dim.* *mp* *mf* *cresc.*

©Randall Malmstrom

2  
59

67

74

81

86
