

Bruckner - Ecce Sacerdos

Maestoso ♩ = 100

Bruckner/Malmstrom

2
12

B

16

C

21

D

26

E

42

48

Tbn. 1

Tbn. 2

Tbn. 3

B. Tbn.

Tuba

fff

Tbn. 1

Tbn. 2

Tbn. 3

B. Tbn.

Tuba

fff

dim.

p dim.

ppp

61

Bruckner - Ecce Sacerdos

Trombone 1

Bruckner/Malmstrom

Maestoso ♩ = 100

ff

7 **A** 2

p *sost.*

15 **B**

cresc. *f* *cresc.* *ff*

22 **C**

p *p* *cresc.*

29 **D**

f *f* *cresc.* *dim.* *mf* *cresc.*

36 **E**

ff *dim.* *p*

43

cresc. *dim.* *pp* *ff*

50

cresc. *fff*

56

fff *dim.* *p* *dim.* *ppp*

62

Bruckner - Ecce Sacerdos

Trombone 2

Bruckner/Malmstrom

Maestoso ♩ = 100

ff

6 *p sost.* **A**

12 *sost. cresc.* **B** *f*

18 *cresc.* *ff* *p* **C**

26 *p cresc.* *f* *f cresc.* **D**

32 *dim.* *mf cresc.* *ff*

38 *soli* *dim.* *p* *cresc.* **E**

44 *dim.* *ff*

50 *cresc.* *fff*

55 *fff* *dim.* *p dim.* *ppp*

2
61

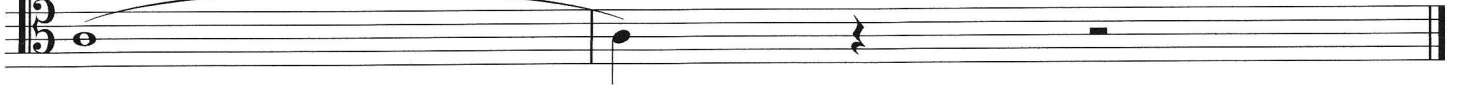

Bruckner - Ecce Sacerdos

Trombone 3

Bruckner/Malmstrom

Maestoso $\text{♩} = 100$

8 **A** *ff* *p sost.* *cresc.*

16 **B** *f* *cresc.* *ff*

C *p* *p cresc.* *f*

30 **D** *f cresc.* *mf cresc.*

36 **E** *ff* *soli* *less* *p*

42 *cresc.* *dim.* *pp* *ff*

49 *cresc.* *fff*

54 *fff* *dim.*

59 *p dim.* *ppp*

Bruckner - Ecce Sacerdos

Bass Trombone

Bruckner/Malmstrom

Maestoso ♩ = 100

Bruckner - Ecce Sacerdos

Tuba

Bruckner/Malmstrom

Maestoso ♩ = 100

2

ff

9

A

p

cresc.

B

C

5

f

ff

p

f

30

D

4

E

5

mf cresc.

ff

cresc.

52

pp

ff

2

fff

fff

60

ppp